

Menu Listing with Front of Packet and Allergens

Craig

Menu: **Vive Spring 2017 Week 3 Friday**

Contains   
  Does Not Contain   
  May Contain   
  No Information

Contains													
Peanuts	Nuts	Crustaceans	Molluscs	Fish	Eggs	Milk	Gluten	Soya	Sesame	Celery	Mustard	Lupin	Sulphur Dioxide and

Product Description

**Fishermans catch of the day** (190g) contains

Carbohydrate 38.54g	Energy 1091kJ 261kcal	13%	Fat 8.1g	12%	Saturates 0.9g	4%	Sugars 2.1g	2%	Salt 0.57g	10%
------------------------	-----------------------------	-----	-------------	-----	-------------------	----	----------------	----	---------------	-----

of an adult's Reference Intake

Typical values (as sold) per 100g: Energy 574kJ / 137kcal

**Spanish Bean and Potato bake** (207.6g) contains

Carbohydrate 21.35g	Energy 773kJ 185kcal	9%	Fat 8.3g	12%	Saturates 2.3g	11%	Sugars 3.5g	4%	Salt 0.49g	8%
------------------------	----------------------------	----	-------------	-----	-------------------	-----	----------------	----	---------------	----

of an adult's Reference Intake

Typical values (as sold) per 100g: Energy 373kJ / 89kcal

**Vegetable curry rice pot** (256.63g) contains

Carbohydrate 20.3g	Energy 676kJ 162kcal	8%	Fat 7.1g	10%	Saturates 1.9g	10%	Sugars 4.1g	4%	Salt 0.85g	14%
-----------------------	----------------------------	----	-------------	-----	-------------------	-----	----------------	----	---------------	-----

of an adult's Reference Intake

Typical values (as sold) per 100g: Energy 263kJ / 63kcal

**Chocolate and Coconut Flapjack** (75g) contains

Carbohydrate 37.07g	Energy 2756kJ 659kcal	33%	Fat 20g	29%	Saturates 10g	51%	Sugars 17g	18%	Salt 0.15g	2%
------------------------	-----------------------------	-----	------------	-----	------------------	-----	---------------	-----	---------------	----

of an adult's Reference Intake

Typical values (as sold) per 100g: Energy 3674kJ / 878kcal

<input type="radio"/>	<input type="radio"/>	<input type="radio"/>	<input type="radio"/>	<input checked="" type="radio"/>	<input type="radio"/>	<input type="radio"/>	<input checked="" type="radio"/>	<input type="radio"/>	<input type="radio"/>	<input type="radio"/>	<input type="radio"/>	<input type="radio"/>	<input type="radio"/>
<input type="radio"/>	<input type="radio"/>	<input type="radio"/>	<input type="radio"/>	<input type="radio"/>	<input type="radio"/>	<input checked="" type="radio"/>	<input type="radio"/>	<input type="radio"/>	<input type="radio"/>	<input checked="" type="radio"/>	<input type="radio"/>	<input type="radio"/>	<input type="radio"/>
<input type="radio"/>	<input type="radio"/>	<input type="radio"/>	<input type="radio"/>	<input type="radio"/>	<input type="radio"/>	<input type="radio"/>	<input type="radio"/>	<input type="radio"/>	<input type="radio"/>	<input checked="" type="radio"/>	<input checked="" type="radio"/>	<input type="radio"/>	<input type="radio"/>
<input type="radio"/>	<input type="radio"/>	<input type="radio"/>	<input type="radio"/>	<input type="radio"/>	<input type="radio"/>	<input type="radio"/>	<input checked="" type="radio"/>	<input type="radio"/>	<input type="radio"/>	<input type="radio"/>	<input type="radio"/>	<input type="radio"/>	<input checked="" type="radio"/>

Menu Listing with Front of Packet and Allergens

Craig

Menu: **Vive Spring 2017 Week 3 Friday**

Contains   
  Does Not Contain   
  May Contain   
  No Information

Contains													
Peanuts	Nuts	Crustaceans	Molluscs	Fish	Eggs	Milk	Gluten	Soya	Sesame	Celery	Mustard	Lupin	Sulphur Dioxide and

Product Description

Frankfurter Hot Dog with caramelised onions

(208.25g) contains

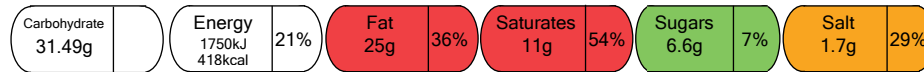

of an adult's Reference Intake

Typical values (as sold) per 100g: Energy 840kJ / 201kcal